

Proposed Ground Floor Plan Scale 1:100

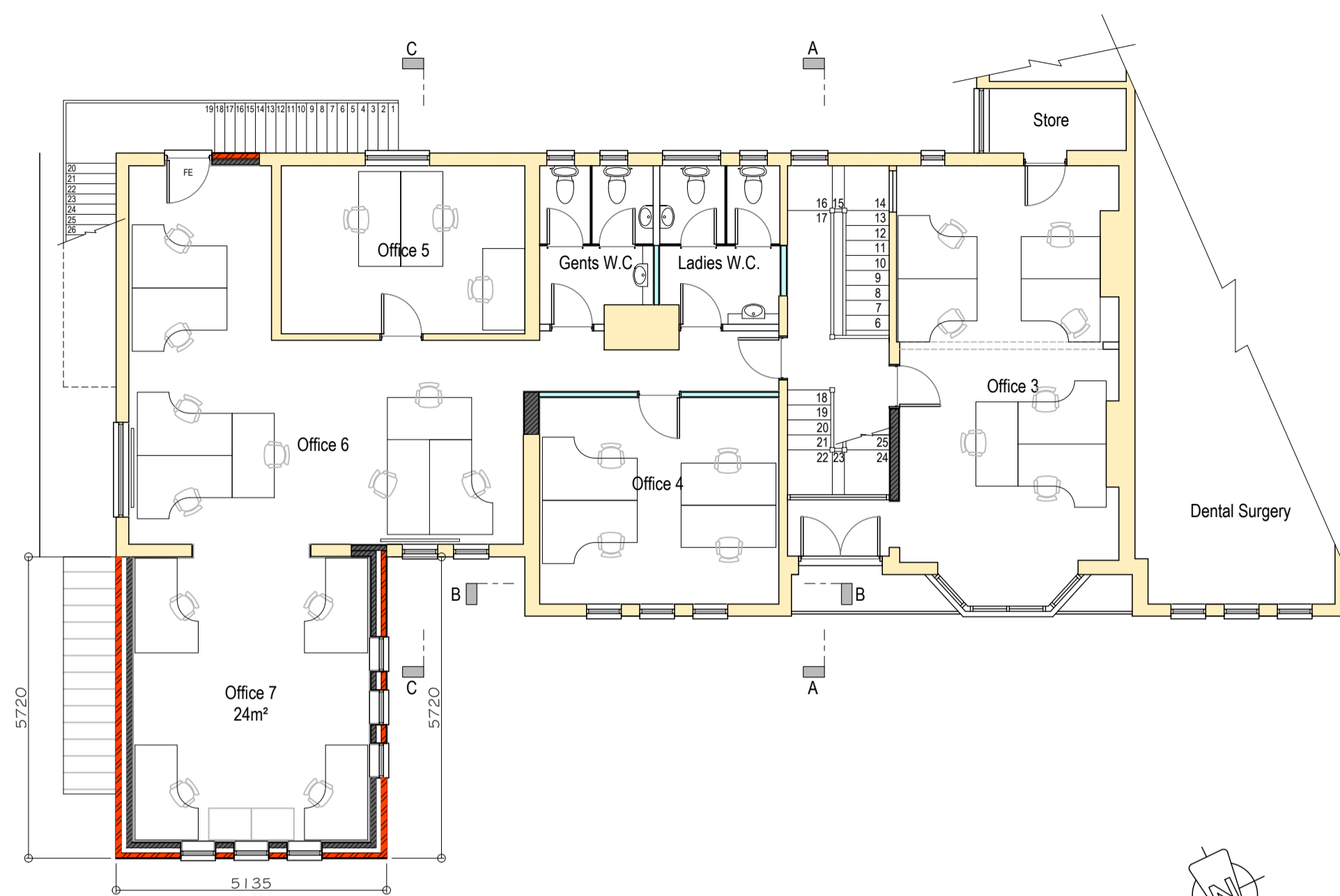

Proposed First Floor Plan

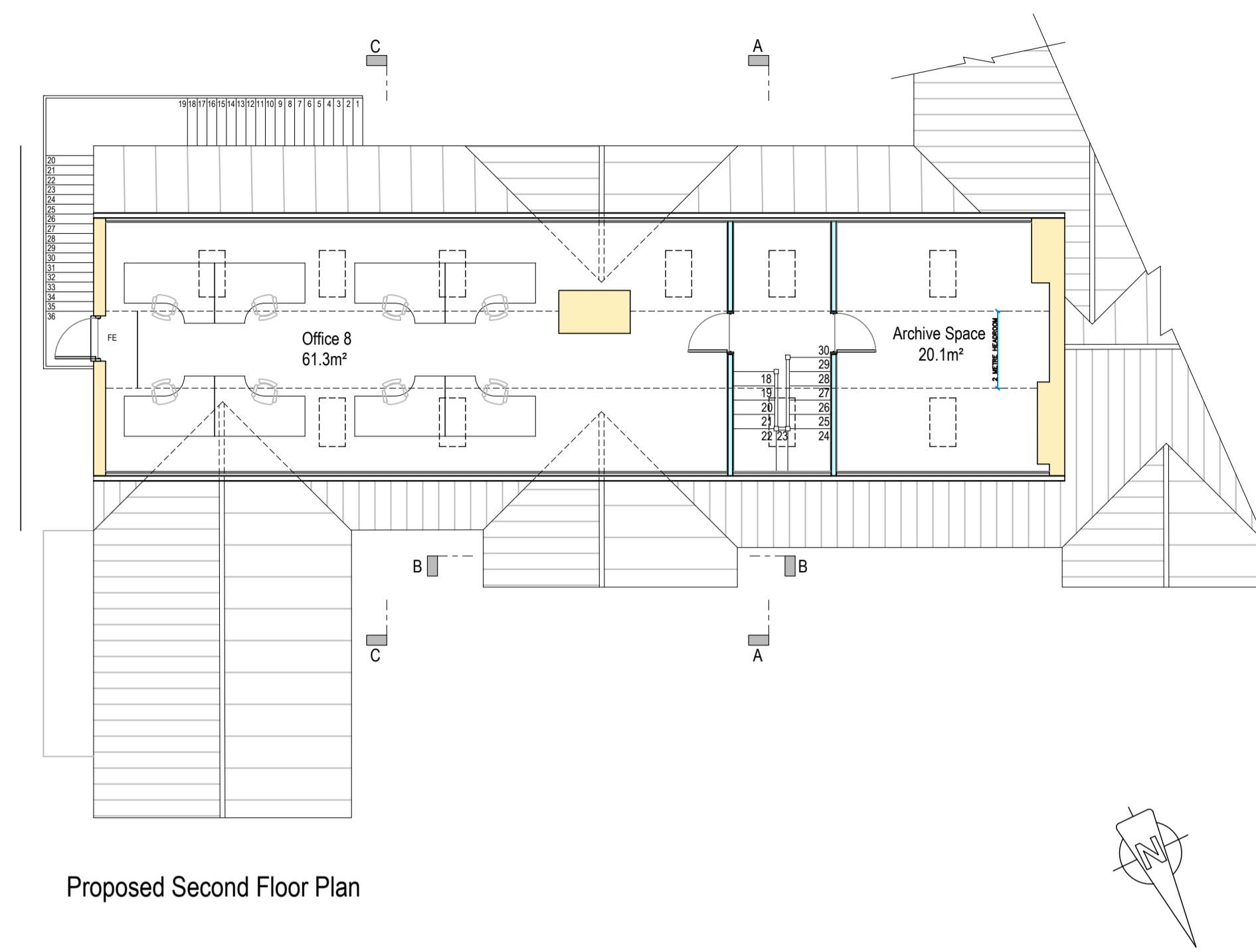

Proposed Second Floor Plan



Proposed Front (Northeast) Elevation Scale 1:100

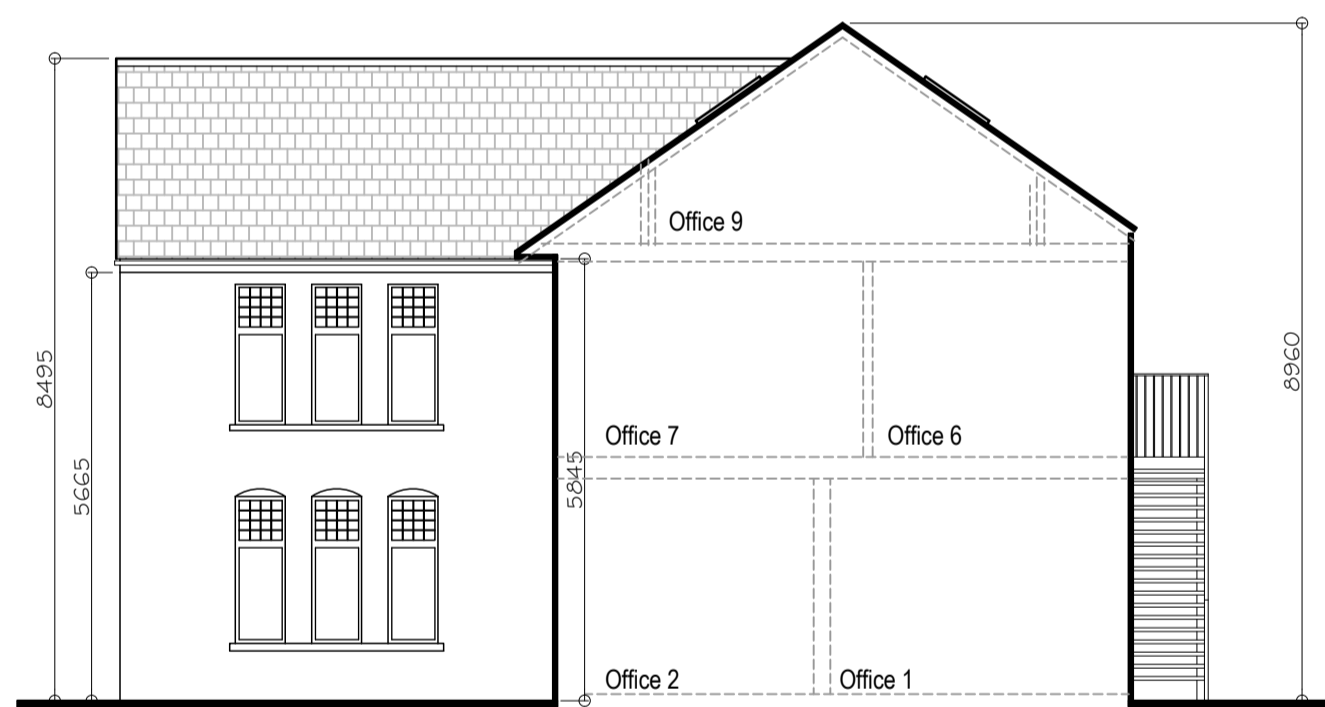

Proposed Side (Northwest) Elevation



Proposed Rear (Southwest) Elevation Scale 1:100

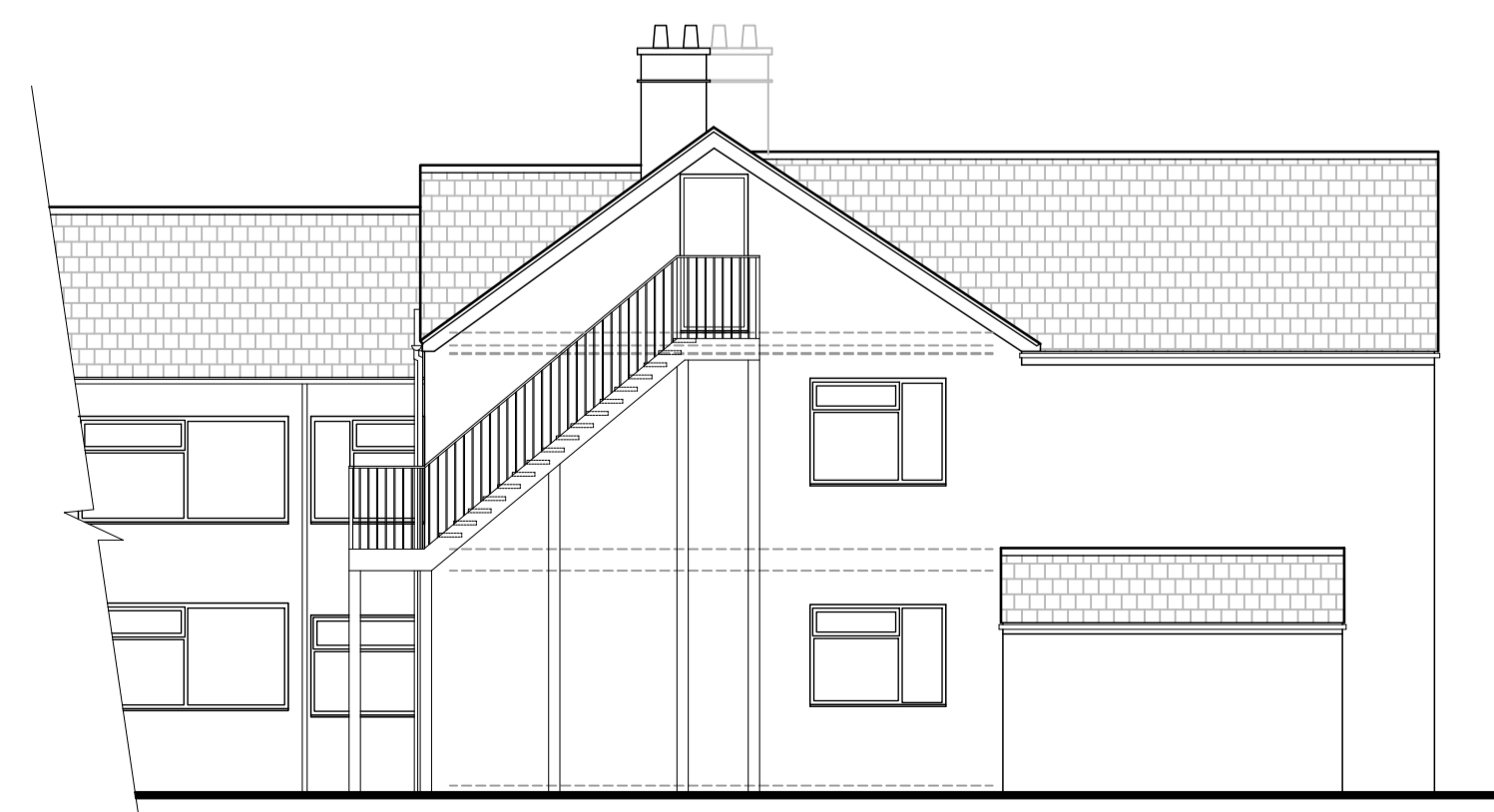

Proposed Side (Southeast) Elevation

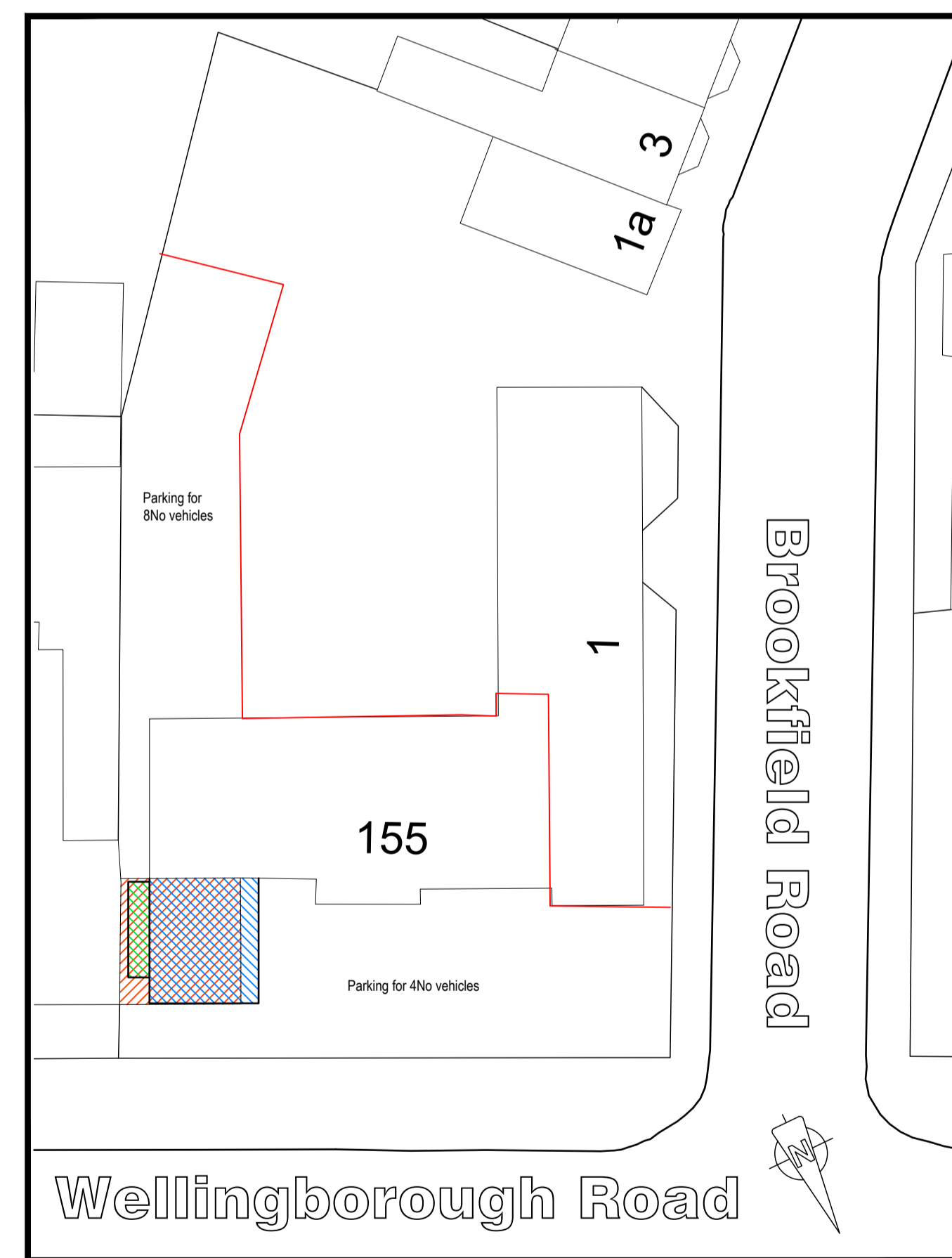

Proposed Site Plan Scale 1:250

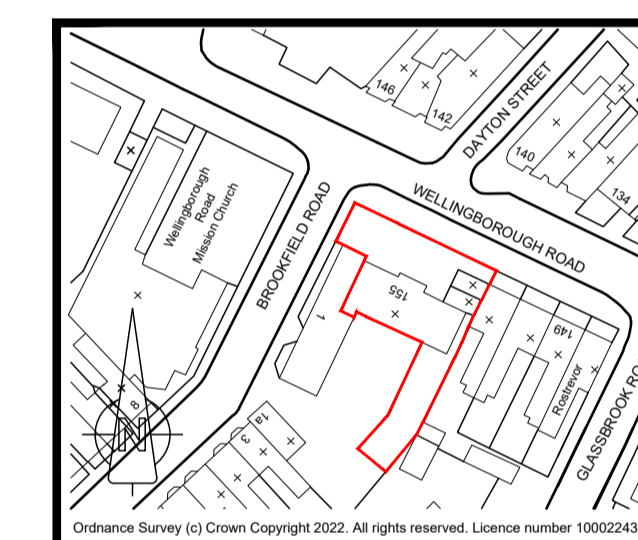

Location Plan Scale 1:1250

- Key
- Proposed Demolition
 - Proposed Single Storey Extension
 - Proposed Two-Storey Extension

Rev A: Change proposed gable end windows from double to triple sets at request of L.A. PW 18.04.23.

Sidey Design
 ARCHITECTURE
 10 MARKET SQUARE, HIGHAM FERRERS, NN10 8BT
 TEL: 01933 317967 FAX: 01933 311161
 EMAIL: enquiries@sideydesign.co.uk
 WEBSITE: www.sideydesign.co.uk

Client: Elsby & Co Ltd (Christina Barclay)
 Title: Proposed Front & Side Extension & Loft Conversion at 155 Wellingborough Road, Rushden NN10 9TB

Drawing Status: Proposed Plans & Elevations

PLANNING

Date	Drawn	Checked	Scale	Drawing No.	Rev.
Apr '23	PW	JMS	As Stated	22-008-02	A